

# The Weather!

WHAT IS OUR CLIMATE AND WEATHER LIKE AND HOW DOES IT CHANGE OVER TIME?

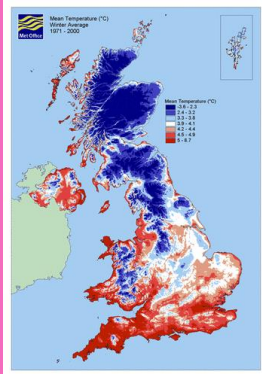

## GEOGRAPHY

This half term, we will be exploring, monitoring and recording the weather in our local area and making comparisons to other locations. We will also be looking at weather patterns that link different climates, such as arid and temperate examples.

## Science

We will be studying our local environment and naming a range of plants and animals that live here. We will be finding out about how these living things are adapted to our locality and considering the connections between them via the food chain.

## RE

In RE, we will be reinforcing our work on Christianity by thinking about holy places, and why the Church is a special place for Christians. We hope to visit our local church to find out what happens here and why people gather at different times.

## PE

In Team Building, children will develop their communication and problem-solving skills by working individually, in pairs and in small groups collaboratively and lead each other. In Athletics, pupils will develop skills required such as running at different speeds, jumping and throwing.



## DT AND COMPUTING

In DT, children will investigate and evaluate a range of hand puppets and learn how to join components together using sticking, stapling and sewing skills. In Computing, we will begin to look at different programs that allow us to create simple animations.

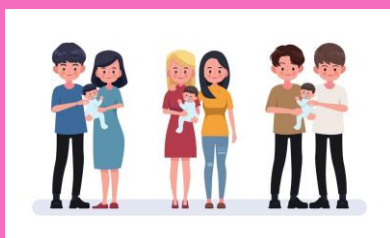

## RSE

Year 1 will be considering where money comes from and how it can be used. Year 2 will compare their family home, life and school with those from around the world and respect differences.